RFK Jr. Responds To Report: Removing C-19 Jabs From CDC Schedule

25/04/2025

0

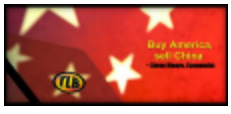

Once a

Declassified secret FBI files prove Hitler escaped to Argentina in 1945

26/07/2015 TLB Staff MEDIA, WORLD 1

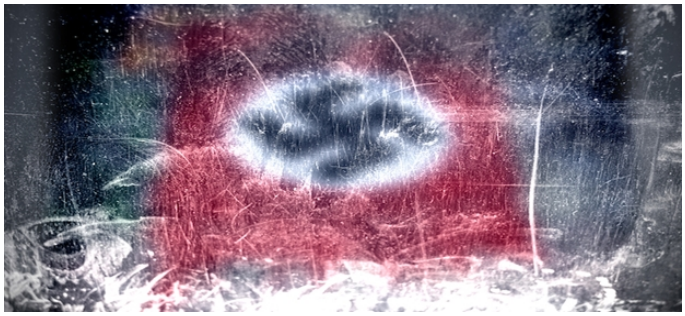

tariff Steve backs

25/0

FBI Arrests Wisconsin Judge — Helping Illegal Immigrant Hide From ICE

25/04/2025

0

What a Shame to see Elon Musk Returning to the Private Sector

25/04/

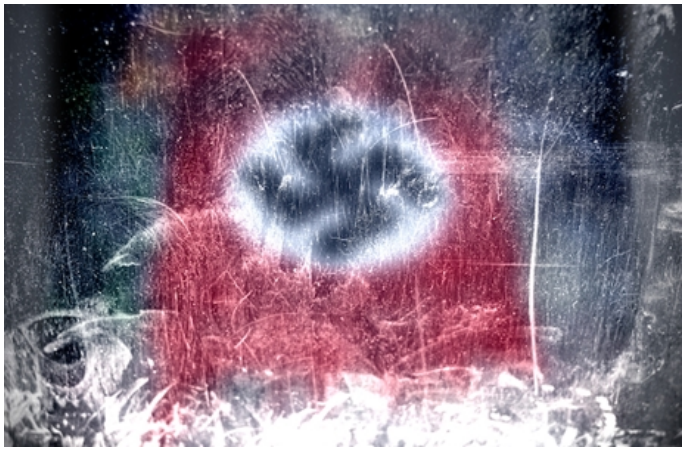

By R&S | Exposing the Realities

On April 30 1945, Adolf Hitler committed suicide in his underground bunker. His body was later discovered and identified by the Soviets before being rushed back to Russia. Or was it?

Is it really possible that the Soviets have been lying all this time, and that history has purposely been rewritten?

No one thought so until the release of the FBI documents. It seems that it is possible that the most hated man in history escaped war torn Germany and lived a bucolic and peaceful life in the beautiful foothills of the Andes Mountains.

President Trump, First Lady Fly to Rome to Attend Pope Francis's Funeral

25/04/2025

0

Macron's Palestine Play – Too Littl e, Too Late

25/04/2025

0

Bomb kills Russian general

The Intelligence Community Knew

Recently released FBI documents are beginning to show that not only was Hitler and Eva Braun's suicide faked, the infamous pair might have had help from the Swiss Director of the United States OSS himself, Allen Dulles.

In one FBI document from Los Angles, it is revealed that the agency was well aware of a mysterious submarine making its way up the Argentinian coast dropping off high level Nazi officials. What is even more astonishing is the fact that the FBI knew he was in fact living in the foothills of the Andes.

Who is the Mysterious Informant?

In a Los Angeles letter to the Bureau in August of 1945, an unidentified informant agreed to exchange information for political asylum. What he told agents was stunning.

The informant not only knew Hitler was in Argentina, he was one of the confirmed four men who had met the German submarine. Apparently, two submarines had landed on the Argentinian coast, and Hitler with Eva Braun was on board the second.

(VIDE

25/0

What Happens to Us if President Trump Loses the Existential War with the Evil American Establishment?

25/04/2025

0

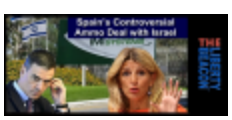

Meeting an Abrupt End: Spain's Controversial Ammo Deal with

The Argentinian government not only welcomed the former German dictator, but also aided in his hiding. The informant went on to not only give detailed directions to the villages that Hitler and his party had passed through, but also credible physical details concerning Hitler.

While for obvious reasons the informant is never named in the FBI papers, he was credible enough to be believed by some agents.

The FBI Tried to Hide Hitler's Whereabouts

Even with a detailed physical description and directions the FBI still did not follow up on these new leads.

Even with evidence placing the German sub U-530 on the Argentinian coast shortly before finally surrounding, and plenty of eye witness accounts of German official being dropped off, no one investigated.

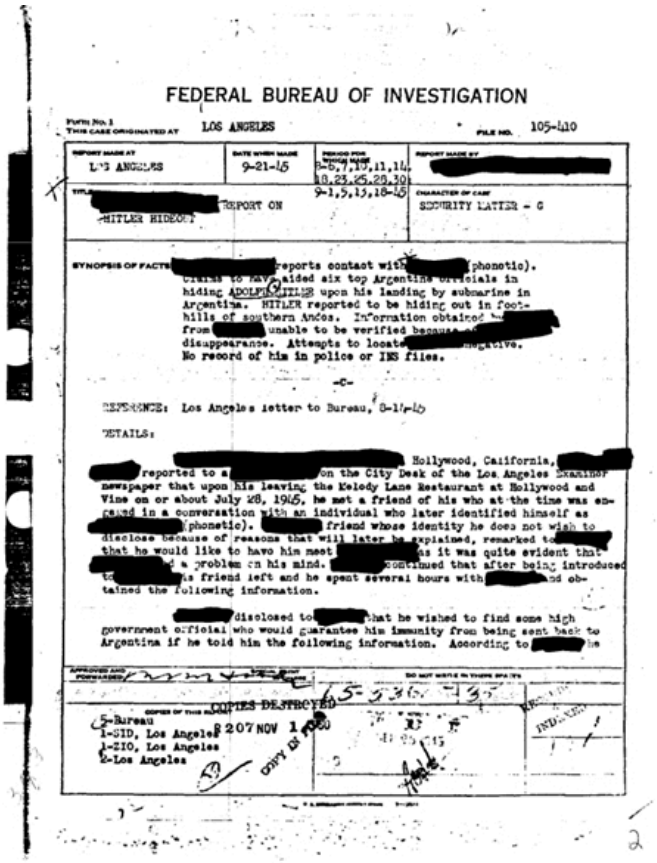

FEDERAL BUREAU OF INVESTIGATION

Form No. 1
THIS CASE ORIGINATED AT LOS ANGELES FILE NO. 105-410

REPORT MADE AT	DATE WHEN MADE	PERIOD FOR WHICH MADE	REPORT MADE BY
LOS ANGELES	9-21-45	8-6,7,10,11,14,18,23,25,28,30; 9-1,5,13,18-45	[redacted]

TITLE: [redacted] REPORT ON HITLER HIDEOUT

CHARACTER OF CASE: SECURITY MATTER - G

SYNOPSIS OF FACTS: [redacted] reports contact with [redacted] (phonetic). Claims to have aided six top Argentine officials in hiding ADOLPH HITLER upon his landing by submarine in Argentina. HITLER reported to be hiding out in foothills of southern Andes. Information obtained by [redacted] from [redacted] unable to be verified because of [redacted] disappearance. Attempts to locate [redacted] negative. No record of him in police or INS files.

-C-

REFERENCE: Los Angeles letter to Bureau, 8-14-45

DETAILS:

[redacted] Hollywood, California, [redacted] reported to a [redacted] on the City Desk of the Los Angeles Examiner newspaper that upon his leaving the Melody Lane Restaurant at Hollywood and Vine on or about July 28, 1945, he met a friend of his who at the time was engaged in a conversation with an individual who later identified himself as [redacted] (phonetic). [redacted] friend whose identity he does not wish to disclose because of reasons that will later be explained, remarked to [redacted] that he would like to have him meet [redacted] as it was quite evident that [redacted] a problem on his mind. [redacted] continued that after being introduced to [redacted] his friend left and he spent several hours with [redacted] and obtained the following information.

[redacted] disclosed to [redacted] that he wished to find some high government official who would guarantee him immunity from being sent back to Argentina if he told him the following information. According to [redacted] he

APPROVED AND FORWARDED

DO NOT WRITE IN THESE SPACES

COPIES DESTROYED

5-Bureau
1-SID, Los Angeles
1-ZIO, Los Angeles
2-Los Angeles

207 NOV 1 1945

COPY IN

RECORDED
INDEXED

Israe

25/0

Click here to download PDF or review directly on the Federal Bureau of Investigation's website, FBI.gov

Cancelation of Romania's presidential election overturned – media

25/04/2025

0

Even More Evidence is Found

Along with the FBI documents detailing an eye witness account of Hitler's whereabouts in Argentina, more evidence is coming to light to help prove that Adolf Hitler and Eva Braun did not die in that bunker.

In 1945, the Naval Attaché in Buenos Aires informed Washington there was a high probability that Hitler and Eva Braun had just arrived in Argentina.

This coincides with the sightings of the submarine U-530. Added proof comes in the form of newspaper articles detailing the construction of a Bavarian styled mansion in the foothills of the Andes Mountains.

€55,000 To Get Migrants To Go Home? Sweden Ups Golden-Handshakes

25/04/2025

0

Further proof comes in the form of architect Alejandro Bustillo who wrote about his design and construction of Hitler's new home which was financed by earlier wealthy German immigrants.

Irrefutable Evidence that Hitler Escaped

Perhaps the most damming evidence that Hitler did survive the fall of Germany lies in Russia. With the Soviet occupation of Germany, Hitler's supposed remains were quickly hidden and sent off to Russia, never to be seen again.

That is until 2009, when an archeologist from Connecticut State, Nicholas Bellatoni was allowed to perform DNA testing on one of the skull fragments recovered.

What he discovered set off a reaction through the intelligence and scholarly communities. Not only

German 'justice' – Reiner Fuellmich sentenced to 3 years, 9 months

25/04/2025

0

Rocker Cherie Curries Goes 'Full MAGA': 'Fk the Democratic Party**

24/04/2025

0

EPA head demands answers, putting sulfur

did the DNA not match any recorded samples thought to be Hitler's, they did not match Eva Braun's familiar DNA either. So the question is, what did the Soviets discover in the bunker, and where is Hitler?

Even former general and **President Dwight D. Eisenhower wrote to Washington**.

It was not only General Eisenhower who was concerned over Hitler's compete disappearance, Stalin also expressed his concerns.

In 1945, the Stars and Stripes newspaper quoted then General Eisenhower as believing that the real possibility existed of Hitler living safely and comfortably in Argentina.

Official OSS pictures show possible appearances of Adolf Hitler in 1944

For those of you who think Hitler could not have lived for so long without people identifying him, please note that even a slight change in appearance can alter a person's entire physiognomy:

The first one is a genuine picture of Adolf Hitler and the following five were made by Eddie Senz, a New

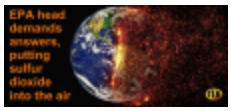

dioxide into air @ Global Warming

24/04/2025

0

York make-up artist, for the OSS on 6 June 1944.

Would you have recognized him in the 2nd, 4th, 5th or 6th pictures, even if you were to see him face to face, in a foreign country? (Please remember that these pictures represent only very small changes of the facial hair and haircut, not plastic surgery).

Related: The Great Lie: Nazi War Criminal Adolf Eichmann Wasn't Kidnapped by Mossad From Argentina

Is it Possible?

China Dismisses Reports Of US Trade Progress As "Fake News"

24/04/2025

0

With all of the new found evidence coming to light, it is possible and even likely that not only did Hitler escape from Germany; he had the help of the international intelligence community.

Released FBI documents prove that they were not only aware of Hitler's presence in Argentina; they were also helping to cover it up.

It would not be the first time the OSS helped a high ranking Nazi official to escape punishment and capture. Look at the story of **Adolf Eichmann who was located in Argentina in the 1960's**.

Did Hitler escape to Argentina? The answer is yes.

Read Harry Cooper's book, "**Hitler in Argentina: The Documented Truth of Hitler's Escape from Berlin**"

~~~~~~~~~~~~~~~~~~~~~~~~~

See featured article here

TLB recommends you visit Intellihub News for more great/pertinent articles.

ADOLF HITLER FBI

HITLER'S ESCAPE TO ARGENTINA

THE LIBERTY BEACON

PREVIOUS ARTICLE **NEXT ARTICLE**

RELATED ARTICLES

Former FBI lawyer: Plot to record, remove Trump not a joke

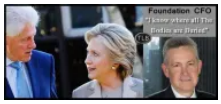

Clinton Foundation CFO "I know where all The Bodies are Buried"

The Word Is Not Enough... Additional Paul Craig Roberts Interview: US Nuclear Threat, The Neocon Ideology &
~~~~~~~~~~~~~~~~~~~~~~~~~

Looming First Strike on Russia & China

1 COMMENT ON DECLASSIFIED SECRET FBI FILES PROVE HITLER ESCAPED TO ARGENTINA IN 1945

zerojr 30/07/2015 AT 8:31 AM

and he moved into a jewish kibuttz

Loading...

Leave a Reply

Your email address will not be published.

Comment

Name *

Email *

Website

POST COMMENT

TLB RECOMMENDED LINKS

The Falling Darkness
Europe Reloaded
UK Reloaded

ARTICLE ARCHIVES

Select Month

SEARCH BY CATEGORY HERE

Select Category

CLICK BELOW TO DONATE TODAY!

Thank you for your Support

Copyright © 2012 - 2025 | TLB Project™ LLC